

SCANNED
+ final

THE CITY OF NAPOLEON

BUILDING & ZONING DEPARTMENT

255 W. RIVERVIEW

(419)592-4010

Sign Permit

Permit Number: SG2008-5

Page 1 of 1

Printed: 4/30/2008

ADDRESS:

1809 Oakwood Ave.

Applicant

Name: Digimatics, Inc
Address: 4011 Vermaas Ave

Approval Date: 4/30/2008
419-476-1619

Owners

Name: CSEA
Address: 1809 Oakwood Ave
Napoleon, OH 43545

Contractors

Contractor Type: Sign

Name: Digimatics, Inc
Address: 4011 Vermaas Ave

Toledo, OH 43612-1879

Phone: 419-476-1619

Fees and Receipts:

Number	Description	Amount
FEE2008-233	Sign (Auto)	\$35.00
Total Fees:		\$35.00
RCPT2008-158		\$35.00
Total Receipts:		\$35.00

Sign for CSEA

APPLICANTS SIGNATURE: _____ DATE: _____

REMINDER: YOU MUST CALL (419)592-4010 FOR AN INSPECTION

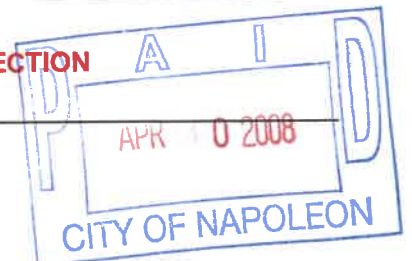



CITY OF NAPOLEON
BUILDING & ZONING DEPARTMENT
 255 W. Riverview Avenue, PO Box 151, Napoleon, OH 43545
 Phone: 419-592-4010 - Fax: 419-599-8393

APPLICATION FOR SIGN PERMIT

LOCATION OF PROPERTY: 1809 OAKWOOD

OWNER NAME: HENRY County PHONE: _____

OWNER ADDRESS: _____

CONTRACTOR NAME: ARCHITECTURAL ARTS
DIV. OF DIGIMATICS, Inc. PHONE: 419-478-0804

IS CONTRACTOR REGISTERED WITH THE CITY OF NAPOLEON? YES NO

SIGN INFORMATION

TYPE: POST WALL GROUND AWNING

DIMENSIONS: 15" X 41' = TOTAL S.F. 58

** PLEASE INCLUDE ANY AND ALL SITE PLANS AND PLANS OF ABOVE SIGNS.

FEES:

\$35.00 BASE UP TO 50 S.F. OF SIGN, PLUS \$0.20 PER ADDITIONAL S.F., NOT TO EXCEED \$150.00

\$5.00 FLAT FEE FOR TEMPORARY SIGNS, TEMPORARY SPECIAL EVENT SIGNS, AND PORTABLE SIGNS OTHER THAN THOSE EXEMPT FROM FEE.(SEE BELOW)

NO FEE REQUIRED FOR TEMPORARY AND EASILY REMOVABLE 1ST AMENDMENT SIGNS, OR SIGNS RELATED TO RELIGIOUS OR CHARTIABLE CAUSES OR EVENTS.

John E. Boucher, V.P.
 APPLICANTS SIGNATURE

4/30/08
 DATE

HENRY CO. CSEA

15"H. HELVETICA INJECTION MOLDED
PLASTIC LETTERS W/ STAND OFFS.
GEMINI INC., "MINNESOTA" SEREIS W/
BAKED ENAMEL FINISH

HENRY COUNTY

CHILD SUPPORT ENFORCEMENT AGENCY

DOF
ANDPY

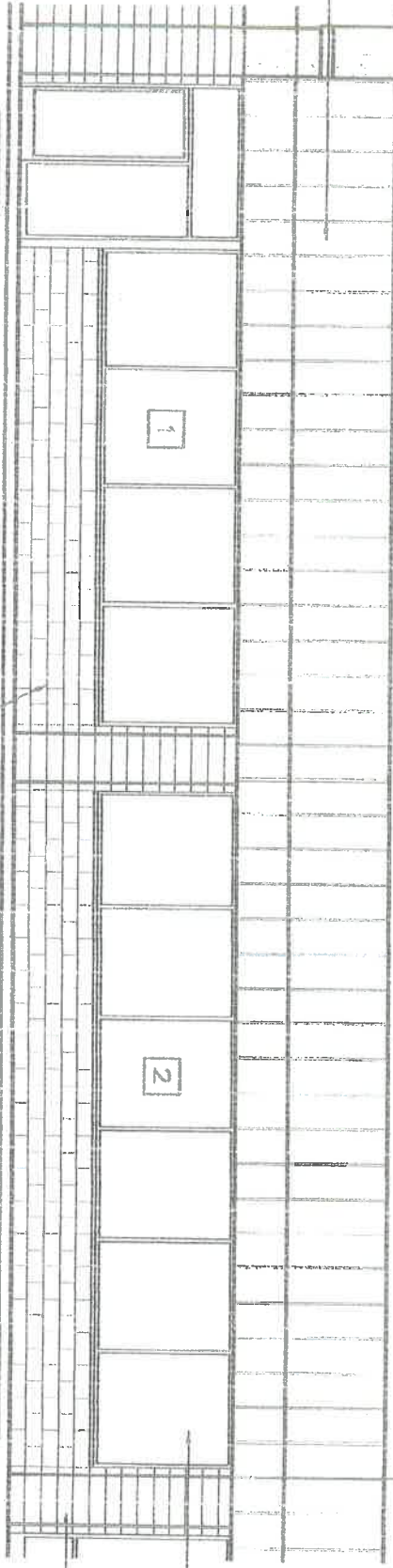

(101--A)

PAINT NEW SPLIT-FACE
C.M.U. WALL

NORTH ELEVATION

SCALE: 1/8" = 1'-0"

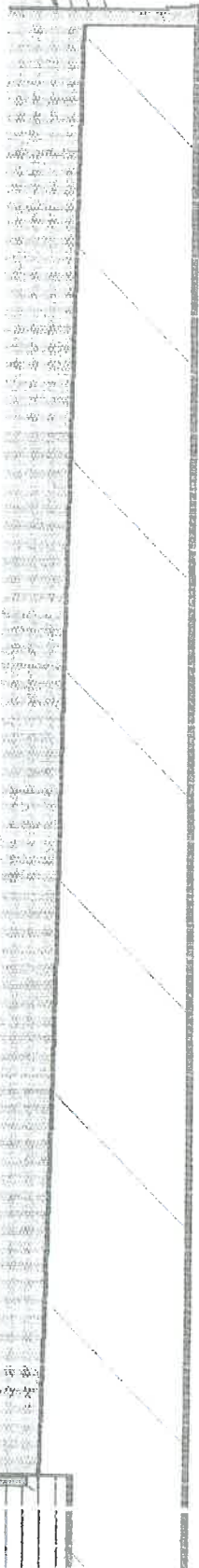

NOT
G.C
FOJ
ABC
WH
GR
OU

L
5
6

NEW
F'RAI

EXIG
REPA



acrylic@signletters.com

GEMINI INC.

101 WOMACK WAY
DECORAH IA, 52101
PHONE 563-382-4235
FAX 563-382-8386

ATTENTION JOHN

CUSTOMER DIGIMATICS INC

ORDER NUMBER 592295

DATE 2/29/08

SENT BY CAROL HANSON

STYLE HELV

CUST PO NUMBER CHILD SUPPORT

MATERIAL CAB

PRODUCT TYPE MINNESOTA LETTERS

FONT = 15" HELV
COLOR = 2030 GREEN
MOUNT = 3" STUD WITH 1" S.O.

152 h
CHILD SUPPORT ENFORCEMENT AGENCY
440 B h

ACTION REQUIRED →

FAX MUST BE SIGNED AND FAXED BACK TO **563-382-8386** BEFORE PRODUCTION CAN BEGIN

I AGREE TO THE TERMS AND CONDITIONS AS NOTED IN GEMINI'S PRICE CATALOG.

APPROVED AS IS

John Bodner

PLS. CHANGE AND RESUBMIT